

Demographic Summary

2006 ABS Census - Detailed Demographic Summary

Area Type: Radius

26/06/2008 at 19:11 PM

Selected Area: 3 KM radius from 274 queens parade Fitzroy North, 3068

Comparison Area: Melbourne

POPULATION TOTAL 2006	SELECTED AREA		COMPARISON AREA	
Males	49,084	48.4%	1,760,967	49.0%
Females	52,337	51.6%	1,831,535	51.0%
2006 Total Persons	101,421	100%	3,592,502	100%
Total Dwellings	40,871		1,283,286	
Persons per Dwelling	2.48		2.80	

POPULATION BY AGE	SELECTED AREA		COMPARISON AREA	
0 - 9 years	8,529	8.4%	447,850	12.5%
10 - 14 years	3,067	3.0%	228,979	6.4%
15 - 19 years	5,857	5.8%	240,939	6.7%
20 - 24 years	13,143	13.0%	266,341	7.4%
25 - 29 years	13,639	13.4%	258,271	7.2%
30 - 34 years	12,005	11.8%	276,309	7.7%
35 - 39 years	9,056	8.9%	285,900	8.0%
40 - 49 years	12,800	12.6%	527,103	14.7%
50 - 64 years	13,198	13.0%	600,019	16.7%
65 + years	10,136	10.0%	460,892	12.8%
Total Persons	101,430	100%	3,592,603	100%

WEEKLY INDIVIDUAL INCOME	SELECTED AREA		COMPARISON AREA	
1st Quartile Negative - \$299 per week	12,410	13.8%	451,977	15.5%
2nd Quartile \$150 - \$399	21,266	23.7%	722,089	24.8%
3rd Quartile \$400 - \$799	16,580	18.5%	684,491	23.5%
4th Quartile \$800 plus	28,910	32.2%	793,180	27.2%
Not Stated	10,659	11.9%	264,211	9.1%
Total Persons	89,825	100%	2,915,948	100%

Demographic Summary

2006 ABS Census - Detailed Demographic Summary

HOUSEHOLD SIZE		SELECTED AREA		COMPARISON AREA	
Count of occupied dwellings	One Person	13,536	33.1%	305,287	23.8%
	Two Persons	15,289	37.4%	412,209	32.1%
	Three Persons	6,121	15.0%	213,135	16.6%
	Four Persons	4,112	10.1%	220,619	17.2%
	Five Persons	1,312	3.2%	93,051	7.3%
	Six Persons or more	501	1.2%	38,917	3.0%
	Total Persons	40,871	100%	1,283,218	100%

DWELLINGS		SELECTED AREA		COMPARISON AREA	
Structure Private Dwellings	Separate House	9,821	24.0%	937,590	73.1%
	Semi-detached, terrace or Town house	13,690	33.5%	145,322	11.3%
	Flat, unit or apartment	16,879	41.3%	193,621	15.1%
	Other incl Not Stated	481	1.2%	6,753	0.5%
	Total	40,871	100%	1,283,286	100%
Ownership	Fully Owned	8,977	22.0%	445,103	34.7%
	Being Purchased	9,047	22.1%	465,684	36.3%
	Rented	21,459	52.5%	325,380	25.4%
	Other incl Not Stated & unoccupied	1,385	3.4%	47,027	3.7%
	Total Private Dwellings	40,868	100%	1,283,194	100%

TYPE of EDUCATION		SELECTED AREA		COMPARISON AREA	
	Pre School	1,097	2.9%	57,388	5.0%
	Infants Primary	3,925	10.4%	280,367	24.5%
	Secondary Total	3,075	8.2%	234,147	20.5%
	Tafe Total	2,457	6.5%	76,226	6.7%
	University Total	14,480	38.4%	171,542	15.0%
	Other (full Time / Part Time Students & Not Stated)	12,679	33.6%	323,172	28.3%
	Total	37,713	100%	1,142,842	100%

Demographic Summary

2006 ABS Census - Detailed Demographic Summary

NUMBER of MOTOR VEHICLES (By Dwelling)	SELECTED AREA		COMPARISON AREA	
0 Motor Vehicle Hlds	10,520	25.7%	124,614	9.7%
<i>Total Vehicles</i>	0		0	
1 Motor Vehicle Hlds	17,677	43.2%	449,021	35.0%
<i>Total Vehicles</i>	17,677		449,021	
2 Motor Vehicle Hlds	8,855	21.6%	471,735	36.8%
<i>Total Vehicles</i>	17,710		943,470	
3 Motor Vehicle Hlds	1,588	3.9%	131,463	10.2%
<i>Total Vehicles</i>	4,764		394,389	
4 Motor Vehicle Hlds	456	1.1%	59,682	4.7%
<i>Total Vehicles</i>	1,824		238,728	
Not Stated	1,808	4.4%	46,774	3.6%
Total Dwellings	40,904	100%	1,283,289	100%
Total Vehicles	41,975		2,025,608	
Total Vehicles PER HLD	1.03		1.58	

OCCUPATION	SELECTED AREA		COMPARISON AREA	
White Collar (Manager/Admin, Professional, Associate, Clerical)	43,301	84.1%	1,168,405	69.3%
Blue Collar (Trade, Transport, labourer or related worker)	7,334	14.2%	483,039	28.7%
Other & Not Stated	879	1.7%	34,425	2.0%
Total Persons	51,514	100%	1,685,869	100%

Demographic Summary

2006 ABS Census - Detailed Demographic Summary

PEOPLE by FAMILY TYPE	SELECTED AREA		COMPARISON AREA	
Couple family with no children	19,072	34.1%	636,851	22.6%
Couple family with children under 15	19,175	34.2%	1,222,018	43.4%
Couple family with no children under 15	6,930	12.4%	542,602	19.3%
One parent family with children under 15	4,212	7.5%	205,062	7.3%
One parent family with no children under 15	3,885	6.9%	169,173	6.0%
Other Family	2,727	4.9%	41,438	1.5%
Total Persons	56,001	100%	2,817,144	100%

BIRTHPLACE (Country)	SELECTED AREA		COMPARISON AREA	
Australia	58,320	57.5%	2,306,174	64.2%
China (excl. SARs and Taiwan Province)(b)	2,403	2.4%	54,717	1.5%
Germany	508	0.5%	21,144	0.6%
Greece	2,440	2.4%	52,350	1.5%
Hong Kong (SAR of China)(b)	728	0.7%	16,859	0.5%
Indonesia	768	0.8%	11,996	0.3%
Ireland	362	0.4%	9,562	0.3%
Italy	2,529	2.5%	74,014	2.1%
Japan	373	0.4%	5,323	0.1%
New Zealand	2,121	2.1%	52,197	1.5%
United Kingdom(d)	3,549	3.5%	156,317	4.4%
United States of America	650	0.6%	11,084	0.3%
Other	26,687	26.3%	821,080	22.9%
Total Persons	101,438	100%	3,592,817	100%

LABOUR FORCE	SELECTED AREA		COMPARISON AREA	
Employed	51,503	93.8%	1,685,994	94.7%
Unemployed	3,413	6.2%	94,716	5.3%
Total Labour Force	54,916	100%	1,780,710	100%
Not in Labour Force	25,806		944,726	

Demographic Summary

2006 ABS Census - Detailed Demographic Summary

Age Distribution

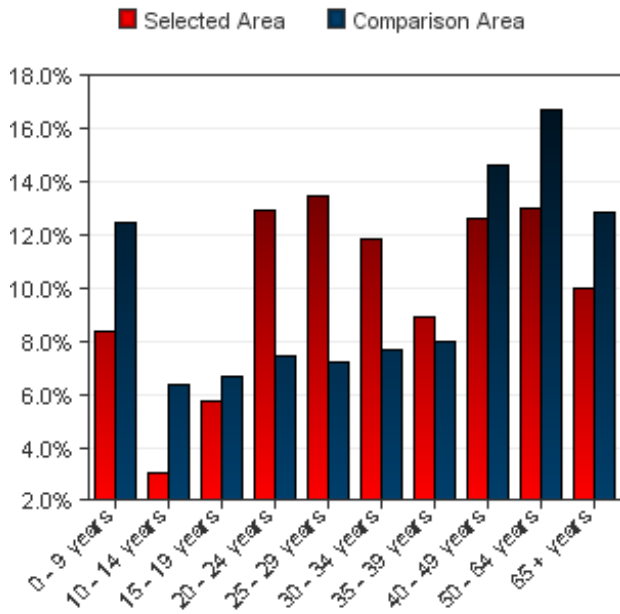

Weekly Individual Income

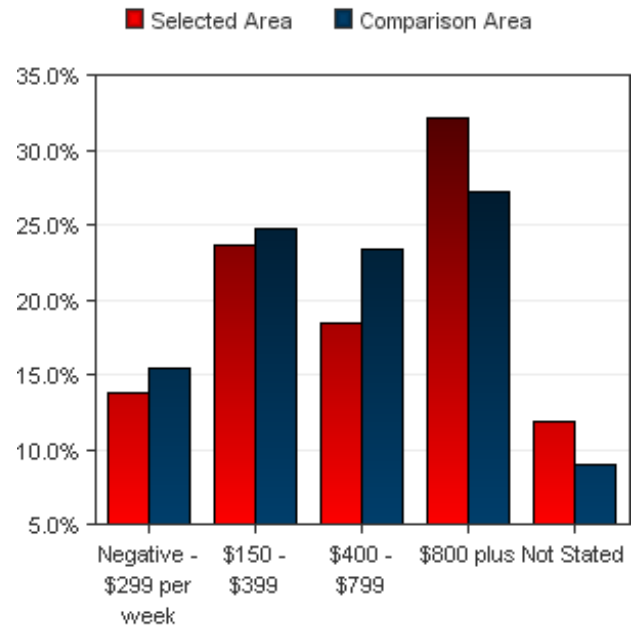

Household Size

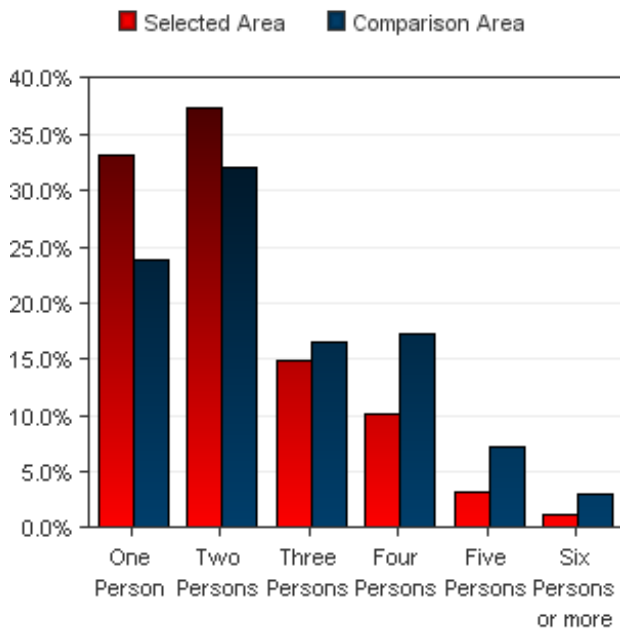

Family Type

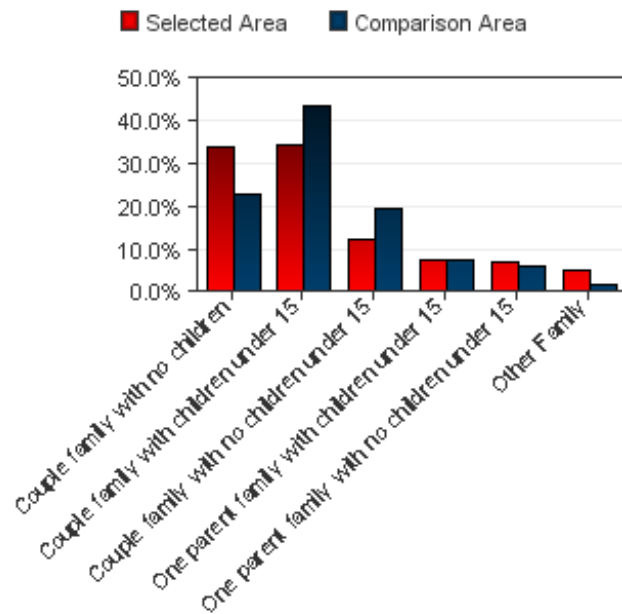

Demographic Summary

2006 ABS Census - Detailed Demographic Summary

WEEKLY INDIVIDUAL INCOME BY AGE	SELECTED AREA	COMPARISON AREA		
1st Quartile Negative - \$149 per week				
15-19 years	3,694	29.8%	159,998	35.4%
20-24 years	3,401	27.4%	56,465	12.5%
25-34 years	1,832	14.8%	54,622	12.1%
35-44 years	1,158	9.3%	57,585	12.7%
45-54 years	762	6.1%	43,451	9.6%
55-64 years	714	5.8%	43,551	9.6%
65 + years	849	6.8%	36,305	8.0%
Total	12,410	100%	451,977	100%
2nd Quartile \$150 to \$399				
15-19 years	1,011	4.8%	36,561	5.1%
20-24 years	4,069	19.1%	70,259	9.7%
25-34 years	3,721	17.5%	75,775	10.5%
35-44 years	2,394	11.3%	91,297	12.6%
45-54 years	2,077	9.8%	84,266	11.7%
55-64 years	2,281	10.7%	105,980	14.7%
65 + years	5,713	26.9%	257,951	35.7%
Total	21,266	100%	722,089	100%
3rd Quartile \$400 to \$799				
15-19 years	246	1.5%	11,772	1.7%
20-24 years	2,789	16.8%	87,345	12.8%
25-34 years	6,032	36.4%	152,799	22.3%
35-44 years	3,107	18.7%	142,028	20.7%
45-54 years	1,963	11.8%	128,280	18.7%
55-64 years	1,269	7.7%	90,340	13.2%
65 + years	1,174	7.1%	71,927	10.5%
Total	16,580	100%	684,491	100%
4th Quartile \$800 plus				
15-19 years	47	0.2%	1,227	0.2%
20-24 years	1,220	4.2%	28,059	3.5%
25-34 years	11,253	38.9%	206,972	26.1%
35-44 years	7,747	26.8%	223,389	28.2%
45-54 years	4,920	17.0%	194,583	24.5%
55-64 years	2,832	9.8%	103,186	13.0%
65 + years	891	3.1%	35,764	4.5%
Total	28,910	100%	793,180	100%
Not Stated	10,659		264,211	
TOTAL	89,825		2,915,948	

Demographic Summary

2006 ABS Census - Detailed Demographic Summary

Q1 - Weekly Income Negative to \$149

Selected Area Comparison Area

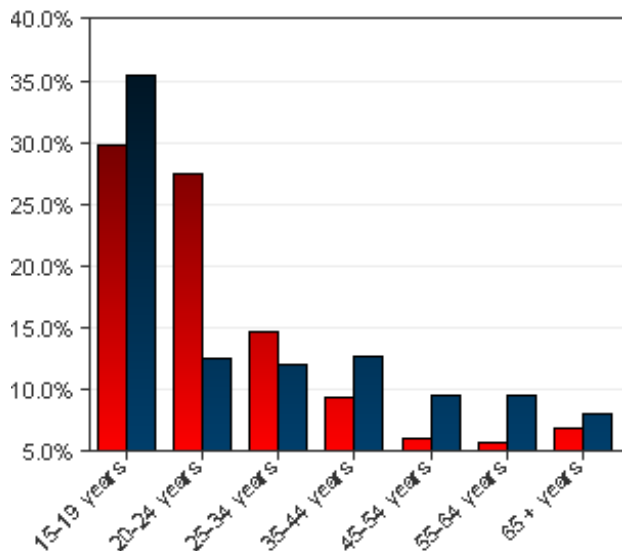

Q2 - Weekly Income \$150 to \$399

Selected Area Comparison Area

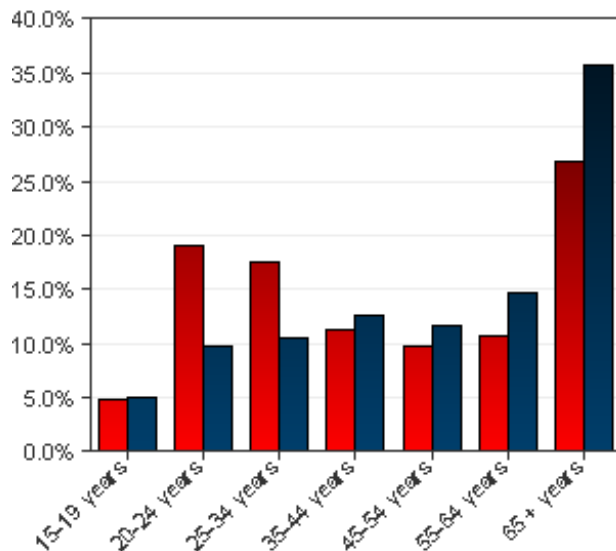

Q3 - Weekly Income \$400 to \$799

Selected Area Comparison Area

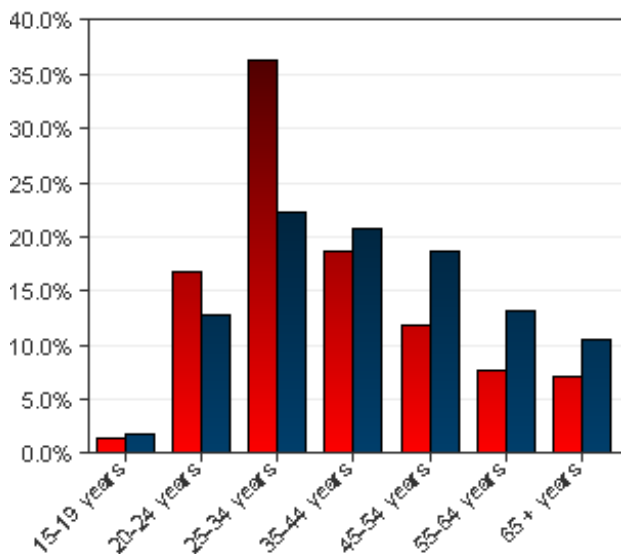

Q4 - Weekly Income \$800 and over

Selected Area Comparison Area

